

# **Welcome to the 5th EIHA-Conference!**

**19.-20. November 2007,  
Hürth / Germany  
Werk P2 / Euromedia Hotel**



# Welcome to 130 participants from 30 countries - new conference room

Germany (22), France (14), Canada (11), Belgium (9), The  
Netherland (9), Hungary (7), Finland (6), Czech Republic  
(5), Estonia (5), Australia (4), Lebanon (3), Poland (3), UK  
(3), Ireland (2), Japan (1) R. of Korea (2), Latvia (2),  
Slovakia (2), Ukraine (2), Denmark (1), India (1), Italy (1),  
Lithuania (1), Romania (1), Russia (1), South Africa (1),  
Spain (1), USA (1), Serbia (1)

**2006: 90 (+10), 2005: 80, 2004: 70, 2003: 60**



**You will find the latest list of  
participants at:**

<http://www.eiha.org/conference5th>



## ***Important information***

**The Dinner buffet on Monday will take place at the Euromedia Hotel at 19 o'clock in the evening:**

Conference Hotel **EuroMedia Apart-Hotel**

50354 Hürth

Ursulastraße 29

phone: +49 (0) 22 33 - 9 74 02 - 0

fax: +49 (0) 22 33 - 9 74 02 - 99

email: [info@euromedia-hotel.de](mailto:info@euromedia-hotel.de)

internet: [www.euromedia-hotel.de](http://www.euromedia-hotel.de)



## ***Important information***

We offer a **bus shuttle** from the **Breitenbacher Hof** to the **Euromedia Hotel** und finally to the **Werk P2** and back.

Departure of the bus this evening (**Monday evening**)  
(Werk P2 to Euromedia): 18.00h

Departure of the bus on **Tuesday 20th**:

Start:

Breitenbacher Hof: 08:00h

Start Euromedia Hotel: 08.15h

Arrival at Werk P2: ca.08.30h

Back to train station „Hürth-Kalscheuren“ / Euromedia Hotel



# ***Important information***

**Please no smoking in the conference room!**

## **Smoking is permitted:**

- Outside at the open air passage
- The room next to the stairway
- Outside on the open air veranda

## **Places to meet for business:**

- Upstairs above the conference room
- The room next to the stairway
- Bistro „Klefisch“ downstairs at the entrance

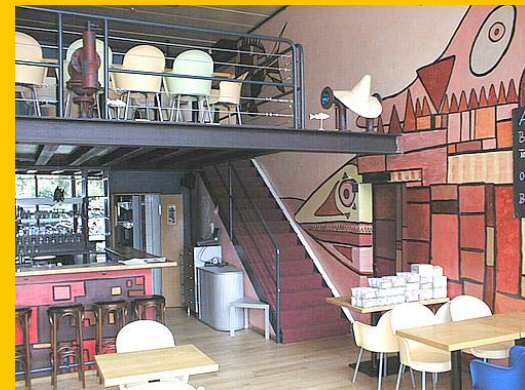



# Cologne Cathedral

Opening hours 9:00 - 16:00

Treasure chamber 10:00 - 18:00

Tower 9:00 - 16:00

Next to central station



Der Schrein der hl. Drei Könige

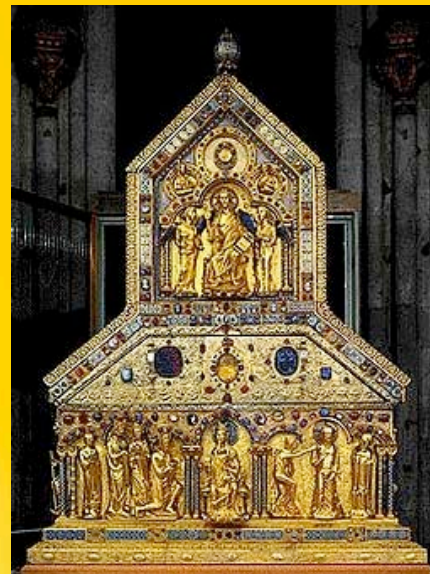
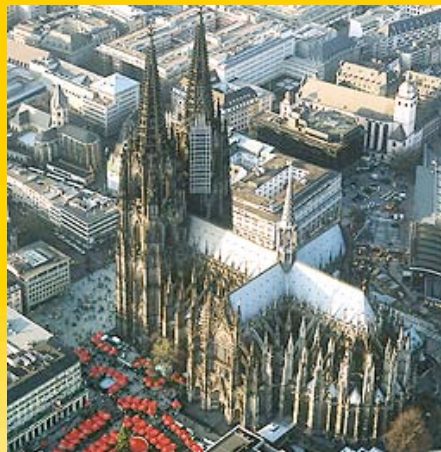
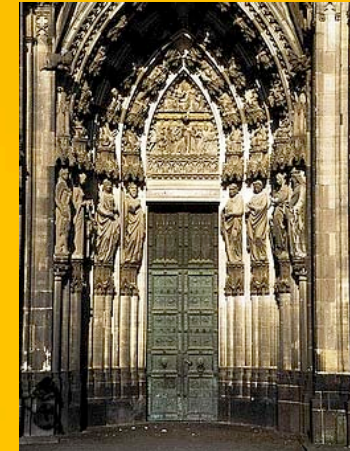

To:  
Board of Directors  
**European Industrial Hemp Association**  
c/o nova-Institut GmbH – Chemiepark Knapsack  
Mail address: 50351 Hürth  
Visitor & parcel address: Industriestraße, 50354 Hürth  
GERMANY  
Tel.: +49-(0)2233-48 14 40  
Fax: +49-(0)2233-48 14 50  
E-Mail: [info@eiha.org](mailto:info@eiha.org)  
WWW: [www.eiha.org](http://www.eiha.org)

### **Application for membership in the European Industrial Hemp Association (EIHA)**

The applicant ..... wants to enter the EIHA as a

- regular member** with contracted hemp cultivation area this year of ..... ha  
 **associate member** with an annual membership fee of ..... EUR (minimum 200 EUR)

**Regular membership** is restricted to those legal entities or companies, which perform the processing of hemp straw to fibres and hurds/shives or hemp raw material like fibres, hurds/shives, seeds or flowers.

Regular members have a base of ten votes plus one additional vote for every 1,000 ha of area under hemp cultivation contracted by its processing plant(s) in the current year.

Regular members must provide, to the Executive Director of EIHA, data on their cultivation and processing of hemp and on the use of their material by product line by, at the latest, 1. April of the following year.

The annual membership fee for regular members is 100 EUR per vote.

**Associated membership:** Any person or institution may become an associate member. Associate members may attend the annual EIHA meetings, having the right to speak and to make proposals there. The annual membership fee for associate members is 200 EUR (or voluntarily a larger fee).

All members have access to EIHA's internal internet database and receive 50% discount on the participation fee for the EIHA conference.

Name or Institution: .....  
Street: .....  
P.O. Box .....  
Postal code: .....  
City: .....  
State: .....  
Phone: .....  
E-mail: .....  
WWW: .....  
Signature: ..... Date: .....  
Name: .....  
Function: .....

To:  
Board of Directors  
**European Industrial Hemp Association**  
c/o nova-Institut GmbH – Chemiepark Knapsack  
Mail address: 50351 Hürth  
Visitor & parcel address: Industriestraße, 50354 Hürth  
GERMANY  
Tel.: +49-(0)2233-48 14 40  
Fax: +49-(0)2233-48 14 50  
E-Mail: [info@eiha.org](mailto:info@eiha.org)  
WWW: [www.eiha.org](http://www.eiha.org)

### **Application for membership in the European Industrial Hemp Association (EIHA)**

The applicant ..... wants to enter the EIHA as a

- regular member** with contracted hemp cultivation area this year of ..... ha  
 **associate member** with an annual membership fee of ..... EUR (minimum 200 EUR)

**Regular membership** is restricted to those legal entities or companies, which perform the processing of hemp straw to fibres and hurds/shives or hemp raw material like fibres, hurds/shives, seeds or flowers.

Regular members have a base of ten votes plus one additional vote for every 1,000 ha of area under hemp cultivation contracted by its processing plant(s) in the current year.

Regular members must provide, to the Executive Director of EIHA, data on their cultivation and processing of hemp and on the use of their material by product line by, at the latest, 1. April of the following year.

The annual membership fee for regular members is 100 EUR per vote.

**Associated membership:** Any person or institution may become an associate member. Associate members may attend the annual EIHA meetings, having the right to speak and to make proposals there. The annual membership fee for associate members is 200 EUR (or voluntarily a larger fee).

All members have access to EIHA's internal internet database and receive 50% discount on the participation fee for the EIHA conference.

Name or Institution: .....  
Street: .....  
P.O. Box .....  
Postal code: .....  
City: .....  
State: .....  
Phone: .....  
E-mail: .....  
WWW: .....  
Signature: ..... Date: .....  
Name: .....  
Function: .....



# Benefits for EIHA members?

## Become EIHA member!

- All questions about hemp business are transferred only to EIHA members
- Reduced fee for EIHA conference
- Free access to the huge EIHA database, more than 500 presentations, reports and documents
- Help the Hemp Industry to grow!
- **Support the networking, lobbying and publishing of information on Hemp by EIHA!**
- Next year: Presentation, brochure, marketing campaign.

